

ArcGIS Web Map

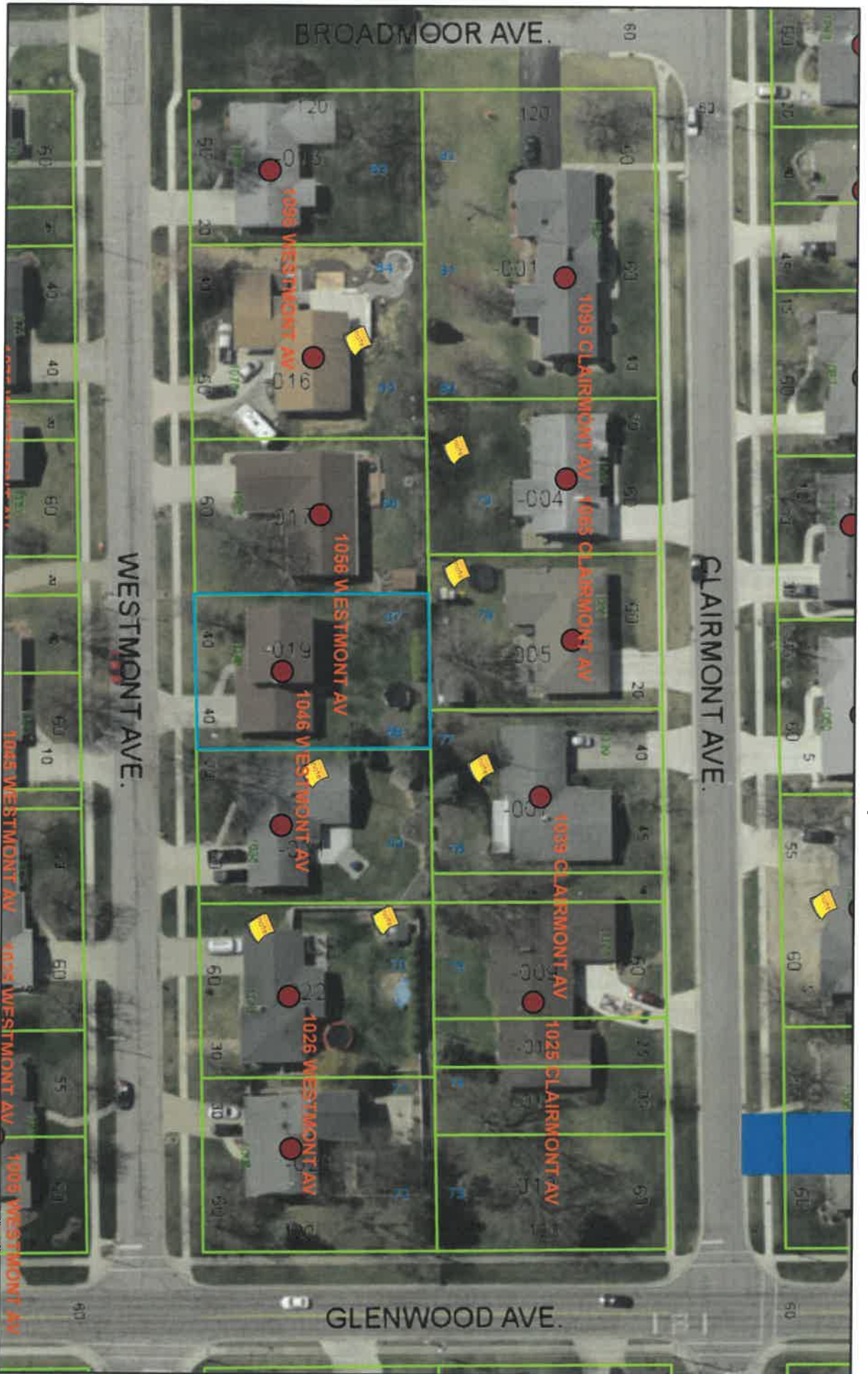

5/21/2019, 12:06:25 PM

● AddressPoints



■ SurveyPoints



■ Henry Parcels

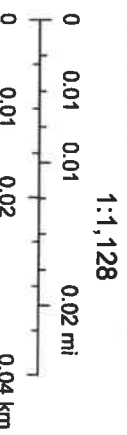

Dan Jenkins, Source: Esri, DigitalGlobe, GeoEye, Earthstar Geographics,

Web AppBuilder for ArcGIS
Woodport, Microsoft | State Of Ohio GIS Support Center | Dan Jenkins |

Survey of Lot 69 and the East 20' of Lot 68
Westwood Addition to the City of Napoleon
Napoleon Township, Henry County, Ohio

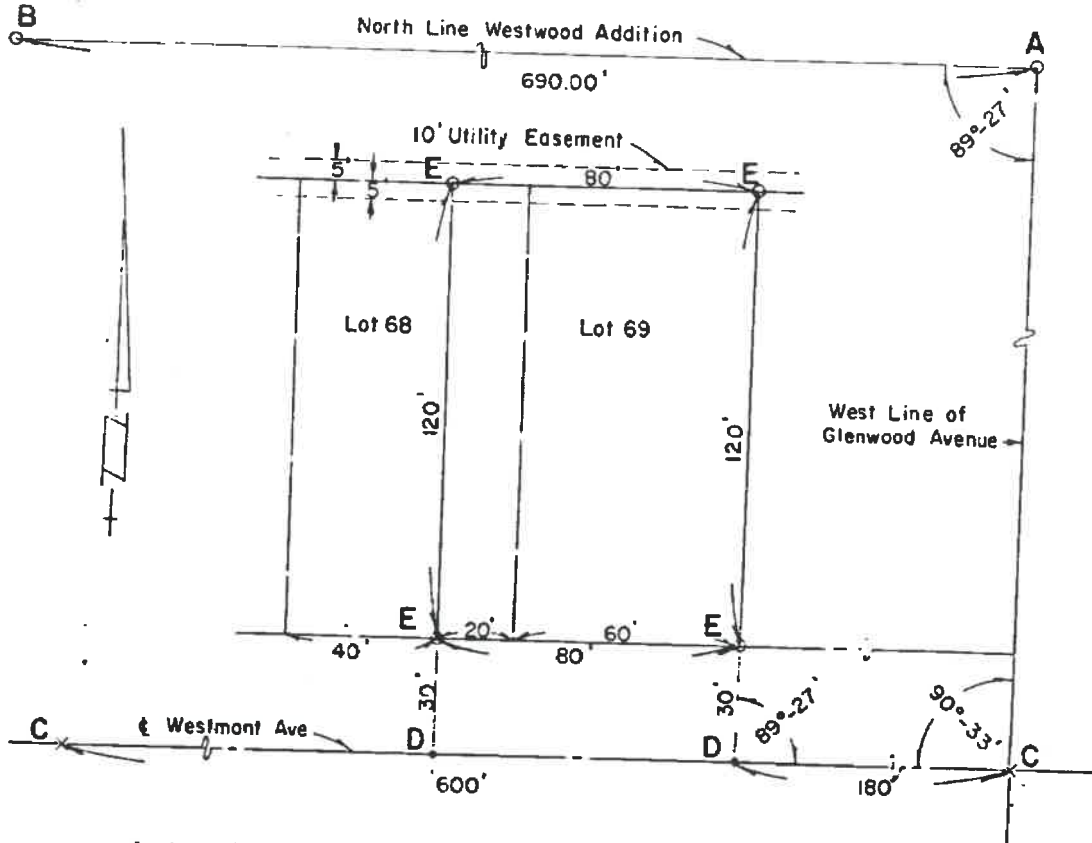

- A - Iron pipe found N.E. corner of Sub-division
- B - Iron pipe found N.W. corner of Sub-division
- C - Spikes placed on ϵ of Westmont Avenue
- D - Points established
- E - Stakes placed

I hereby certify the above plat
and survey to be correct to the best
of my knowledge. Surveyed 4-5-64

Eugene C. Gerken
Eugene C. Gerken
Reg. Surveyor *5061

1039 CLAIRMONT

0199

VOL. 28

PLAT OF SURVEY FOR TROY RICHEY
SURVEY OF THE WEST 45' OF LOT 76 & THE EAST 40' OF LOT 77
WESTWOOD ADDITION TO THE CITY OF NAPOLEON, HENRY COUNTY, OHIO

CLAIRMONT AVE. 60' R/W

HEREBY STATE TO THE BEST OF MY
KNOWLEDGE AND BELIEF THAT THIS
SURVEY IS CORRECT AND TRUE.

Wayne Ascheemeier

WAYNE ASICHEMEIER R. L. S. 5922

REGISTERED LAND SURVEYOR

20' 40'

66

67

WAYNE ASICHEMEIER SURVEYING

P. O. Box 91
RIDGEVILLE CORNERS, OHIO 43555
(619) 267 - 5215

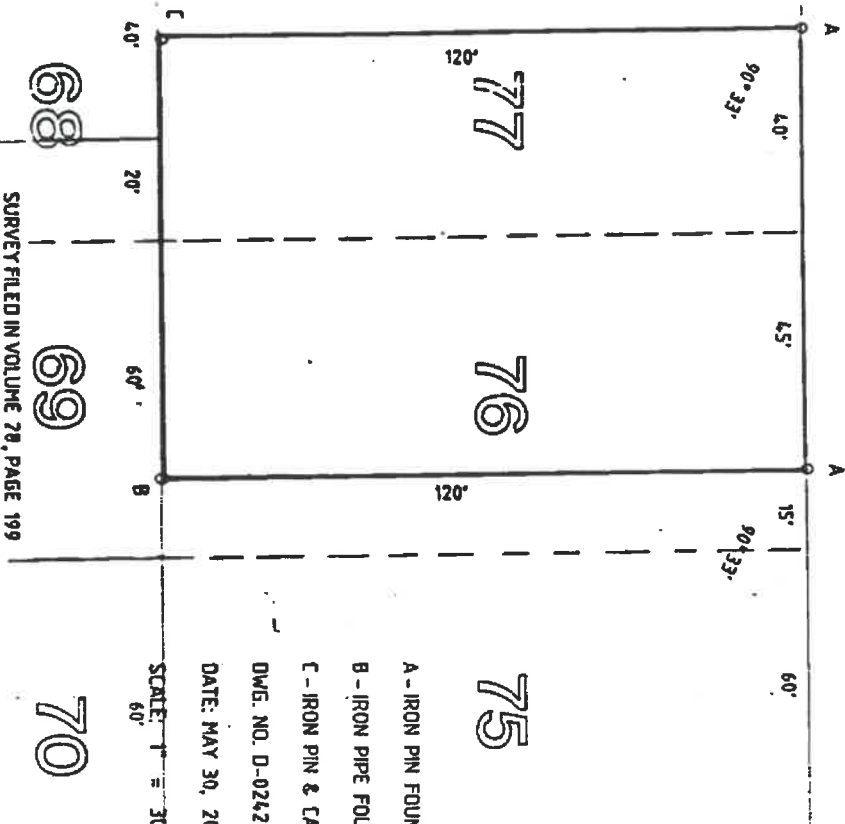

A - IRON PIN FOUR
B - IRON PIPE FOL
C - IRON PIN & CA
DWG. NO. D-0242
DATE: MAY 30, 21

SCALE: 1" = 30'
60'

SURVEY FILED IN VOLUME 28, PAGE 199

OF THE RECORD OF SURVEYS IN THE
HENRY COUNTY ENGINEERS OFFICE,
COURTHOUSE, NAPOLEON, OHIO.

68

69

70

79

78

77

76

75

Survey of Lot 78 and the West 20' of Lot 77
 Westwood Addition to the City of Napoleon
 Napoleon Township, Henry County, Ohio

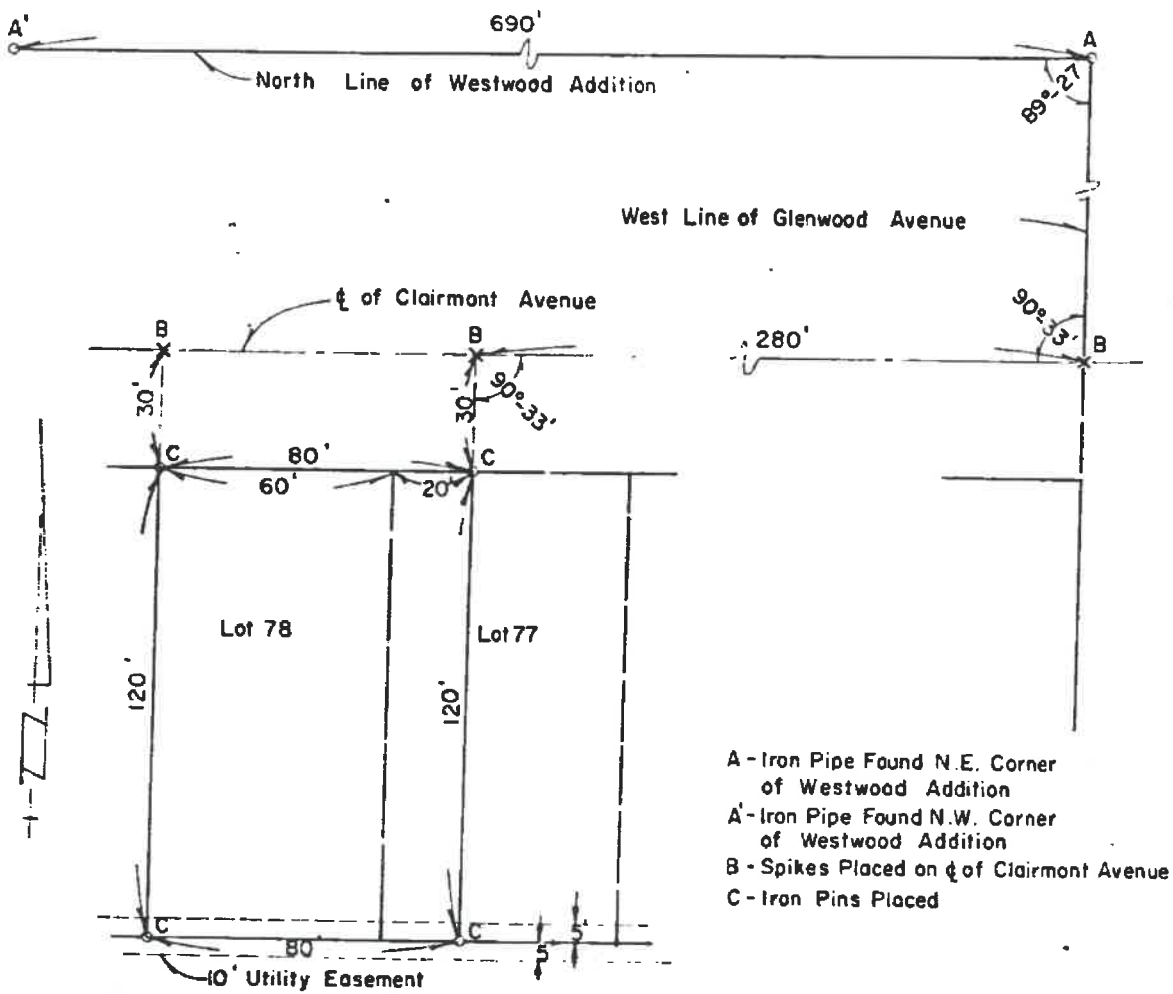

- A - Iron Pipe Found N.E. Corner of Westwood Addition
- A' - Iron Pipe Found N.W. Corner of Westwood Addition
- B - Spikes Placed on centerline of Clairmont Avenue
- C - Iron Pins Placed

I hereby certify the above plat
 and survey to be correct to the best